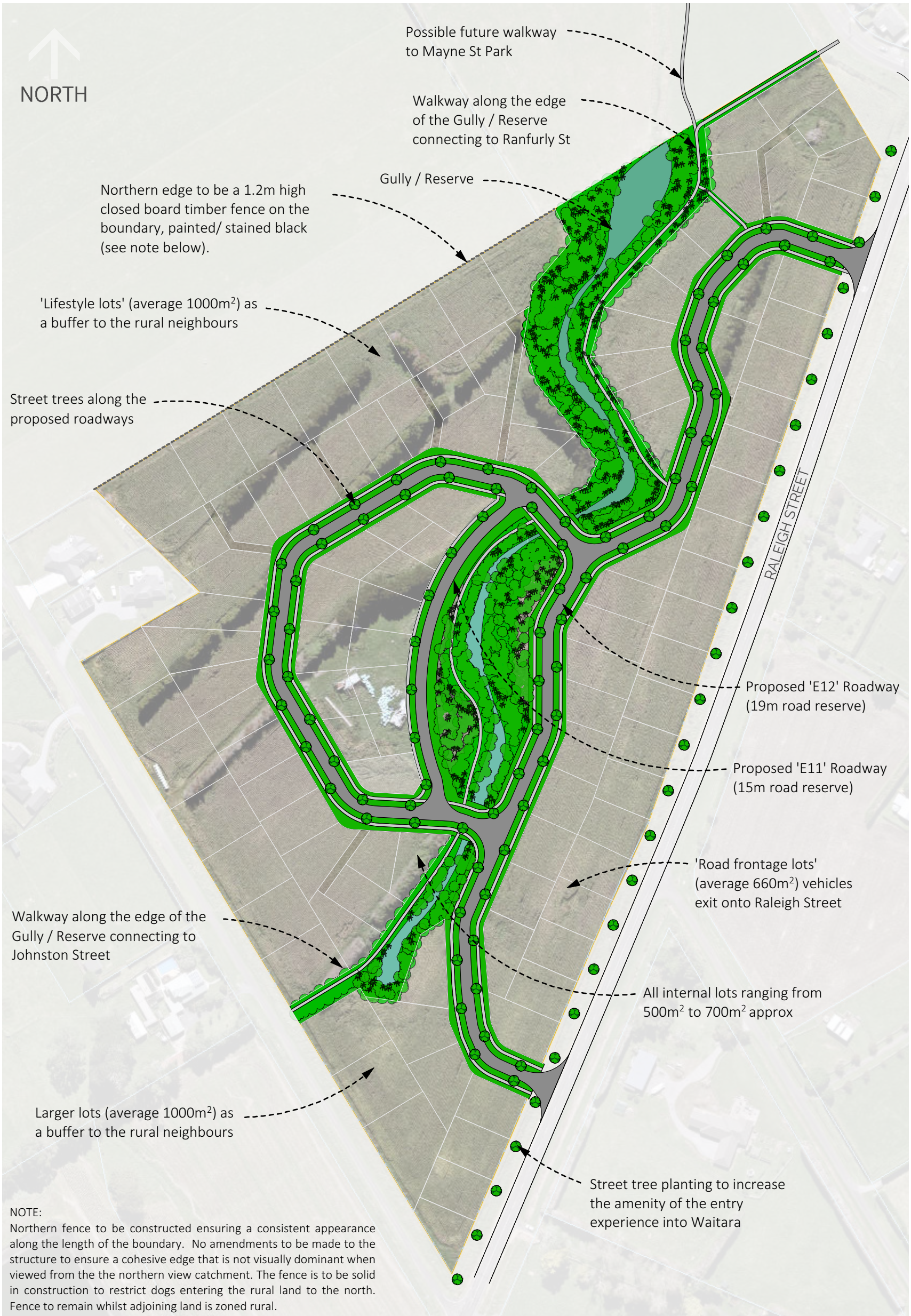

NOTE:
Northern fence to be constructed ensuring a consistent appearance along the length of the boundary. No amendments to be made to the structure to ensure a cohesive edge that is not visually dominant when viewed from the the northern view catchment. The fence is to be solid in construction to restrict dogs entering the rural land to the north. Fence to remain whilst adjoining land is zoned rural.

PROJECT: Raleigh Street Proposed Subdivision	DRAWING TITLE: LANDSCAPE PLAN	DRAWING NO: GA5.0	SCALE: 1:2000@A3	bluemarble® A world of difference
		REVISION: 01	DATE: 26.02.19	
			FILE NO.: 3077	

Do not scale off drawing. Contractor must verify all dimensions on site before commencing any work.