

APPENDIX 21

SIGNIFICANT NATURAL AREAS



- 21.1 Criteria for determining SIGNIFICANT NATURAL AREAS
- 21.2 Schedule of legally unprotected SIGNIFICANT NATURAL AREAS
- 21.3 SIGNIFICANT NATURAL AREAS on private property that are legally protected

21.1 Criteria for determining SIGNIFICANT NATURAL AREAS

In determining whether a natural area is a SIGNIFICANT NATURAL AREA, the COUNCIL will consider the following criteria:

- 1 Occurrence of an endemic species that is:
 - Endangered;
 - Vulnerable;
 - Rare;
 - Regionally threatened; or
 - Of limited abundance throughout the country.
- 2 Areas of important habitat for:
 - Nationally vulnerable or rare species; or
 - An internationally uncommon species (breeding and/or migratory).
- 3 Ecosystems or examples of an original habitat type, sequence or mosaic which are:
 - Nationally rare or uncommon;
 - Rare within the ecological region;
 - Uncommon elsewhere in that ecological district or region but contain all or almost all species typical of that habitat type (for that region or district); or
 - Not well represented in protected areas.
- 4 An area where any particular species is exceptional in terms of abundance or habitat.
- 5 Buffering and connectivity is provided to, or by the area.
- 6 Extent of management input required to ensure sustainability.

21.2 Schedule of legally unprotected SIGNIFICANT NATURAL AREAS

This schedule contains areas that meet the criteria in Appendix 21.1 and are currently unprotected.

<u>SNA No</u>	<u>SNA Name</u>
1	Mokau-Mohakatino Coastal Cliffs
2	Te Puia, Adjacent to Kawau Pa
3	Kuwatahi
4	Headwaters of the Rapanui and Mangahutiwai
5	Waitaanga Plateau
6	Waikiekie
7	Pukatea
8	Okoki
9	Urenui River Mouth
10	Waikekeho A
11	Waikekeho B
13	Taramouku
14	Pouiatoa
16	Henwood Road
17	Carrington Road A
18	Maketawa
20	Barrett Road
21	Norfolk Road
23	Alfred Road
24	Dorset Road
25	Townsend Road
26	Tarurutangi
28	Tariki
29	Surrey Hill Road
31	Carrington Road B
32	Saunders Road

Note: Some of the SNA's included in this list may have been legally protected since printing of the plan. They will in future be moved to schedule 21.3 – SIGNIFICANT NATURAL AREAS on private property that are legally protected.

SIGNIFICANT NATURAL AREA (SNA) - legally unprotected

SNA No: 1
SNA Name: Mokau-Mohakatino Coastal Cliffs
Site Location: Mokau Road SH3 North Taranaki
Legal Description: Mokau Mohakatino 1B Blk I Tainui SD; PART Mokau Mohakatino 2C1B; Section 1 SO 13221; PT Lot 2 DP 3223; PART Mokau Mohakatino 2C2A; WHOL Mokau Mohakatino 1B
DP Map No: A10
SNA Value: Coastal cliff communities including indigenous coastal herbfield and shrubland interspersed with exotic herbs and shrubs. The site includes areas of dune and a unique coastal wetland on adjacent marine terrace supports a mosaic of *Isolepis prolifer*, *Eleocharis gracilis*, flax and *Cortaderia toetoe*. The only known record in the North Taranaki Ecological District of *Juncus caespiticius*. The site has high species diversity, including indigenous vegetation and coastal birdlife. Approximately 19ha.



SIGNIFICANT NATURAL AREA (SNA) - legally unprotected

SNA No: 2

SNA Name: Te Puia, Adjacent to Kawau Pa

Site Location: 4125 Mokau Road SH3 North Taranaki

Legal Description: Lot 1 DP 363852; Lot 2 DP 363852; PART Mohakatino Parininihi

DP Map No: A10

SNA Value: A narrow cliff-bound coastal promontory. Vigorously regenerating coastal vegetation is dense and wind shorn. Features occasional emergent rewarewa over a diverse canopy, including occasional kohekohe, karaka, mapou, hangehange, rangiora, mahoe, mamaku, wheki and karamu. Flax, toitoi and oioi fringe the cliff tops. The site is likely to provide habitat for a number of forest and coastal bird species. One of the few remaining natural areas on the uplifted marine terrace. Approximately 2ha.



SIGNIFICANT NATURAL AREA (SNA) - legally unprotected

SNA No: 3

SNA Name: Kuwhatahi

Site Location: Mokau Road SH3 and Mohakatino Road, North Taranaki

Legal Description: Pt Lot 2 DP 3568; PART Mohakatino Parininihi 1CWest1B; Lot 2 DP 357018; WHOL Mohakatino Parininihi 1CWest3A2; WHOL Mohakatino Parininihi 1C West 3A3B Block.

DP Map No: A10

SNA Value: An intact steep and bluffy catchment with a relatively large area of continuous coastal and semi-coastal forest mostly in excellent condition. The wide range of vegetation types includes the only truly coastal hard beech forest in the ecological district and one of the few such stands in the North Island; tawa forest with rewarewa, hinau and rimu on the dry interior ridges and slopes; puriri, karaka, mangao, kohekohe, nikau, ti kouka and frequent kahikatea and pukatea in the gully bottoms; coastal scrub of which akeake is an important component. Notable species include the nationally threatened king fern, and the regionally uncommon whau, mangao, tanekaha, *Adiantum fulvidum*, *Metrosideros carminea* and *Olearia albida*. A wide range of forest birds are present, including the 'nationally vulnerable' bush falcon. North Island kaka and North Island brown kiwi are likely to be present. Approximately 1277ha.



SIGNIFICANT NATURAL AREA (SNA) - legally unprotected

- SNA No: 4
- Site Location: Hutiwai Road and Mohakatino Road Tongaporutu
- Legal Description: Lot 7 DP 3569; Pt Lot 6 DP 3568; WHOL Mohakatino Paraninihi 1C West 8; Section 6 Block IV Tainui SURD; WHOL Mohakatino Paraninihi 1C West 9; Lot 2 DP 372385
- DP Map No: A10/A11
- SNA Value: Semi-coastal and lowland forest between the coastal forests of Kuwhatahi and the lowland forests of Hutiwai, thus providing a continuous gradation of forest types from the coast inland. Vegetation types include hard beech forest, tawa forest, pukatea-kahikatea/wheki-ramarama/*Carex virgata* tussock-treeland, with some areas of regenerating forest including rewarewa, manuka, mamaku, mahoe, pate lancewood and wheki. A wide range of forest birds are present, including the 'nationally vulnerable' bush falcon. North Island kaka and North Island brown kiwi are likely to be present. Approximately 1205ha.

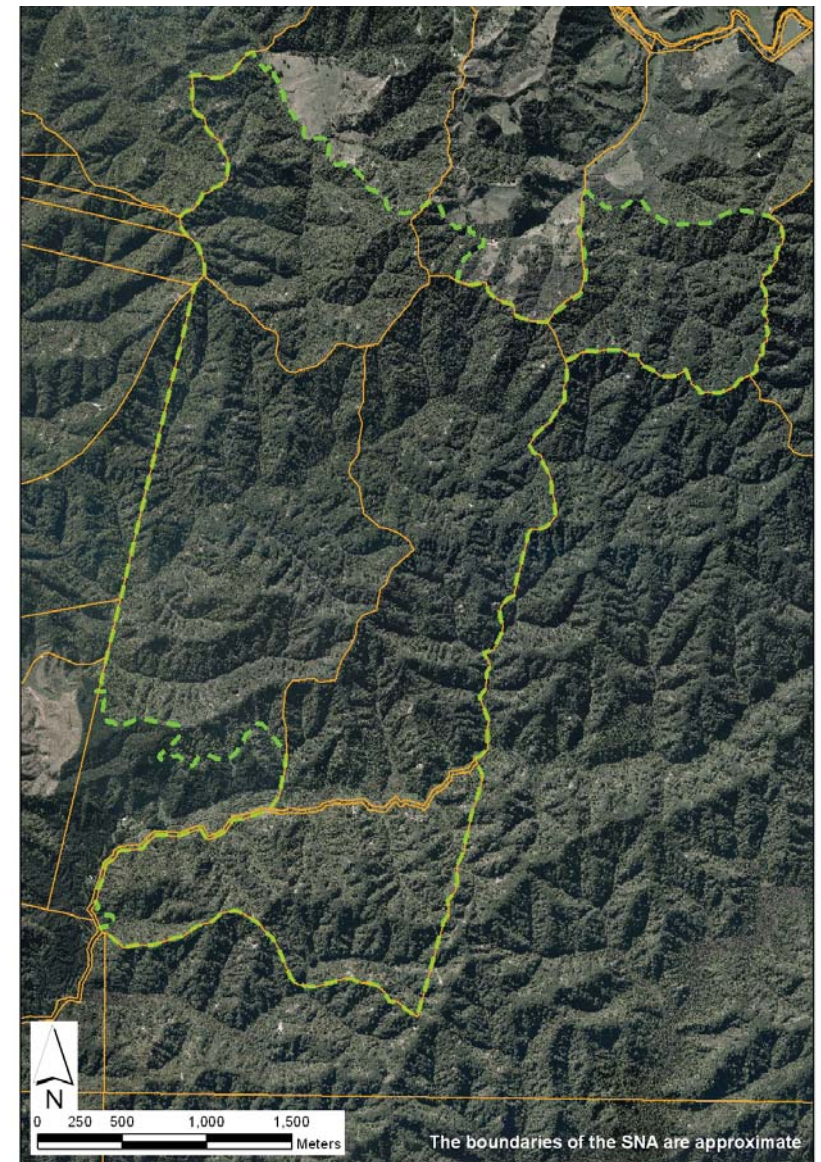

SIGNIFICANT NATURAL AREA (SNA) - legally unprotected

SNA No: 5

SNA Name: Waitaanga Plateau

Site Location: 632 Mohakatino Road Uruti

Legal Description: Part 1D East Mohakatino Parininihi

DP Map No: A12/B12

SNA Value: A perched basin similar to Mount Damper, contiguous with other remnants to the coast. Vegetation types include rimu-rich primary forest, tawa-kamahi forest, kamahi-quintinia-toro forest, hard beech forest on gentle terrain (unique) as well as on the ridges and hillslopes, remnants of silver beech forest and an extensive mire of induced kahikatea/manuka-Gahnia xanthocarpa tussock-shrubland. This area of silver beech, a distant outlier from other stands, is the northern limit for the species on the western side of the North Island and appears to be a relic of a former more widespread distribution in Taranaki. A wide range of indigenous forest birds are likely to be present. Approximately 1855ha.

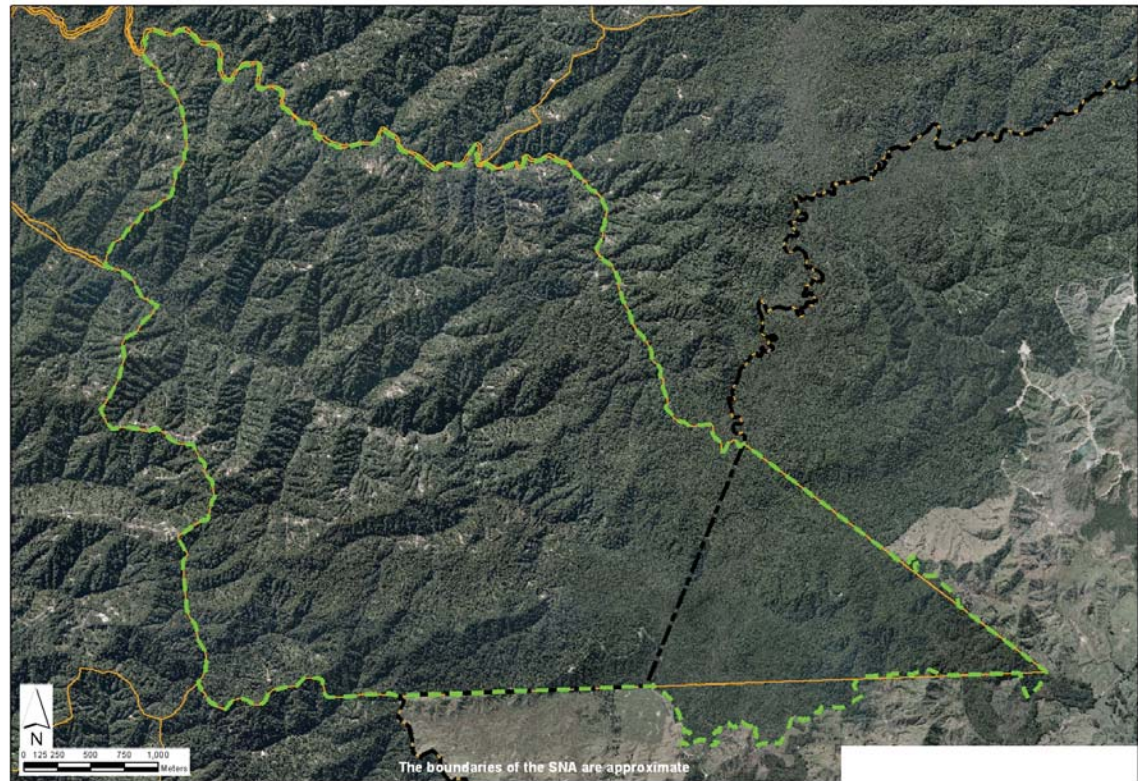

SIGNIFICANT NATURAL AREA (SNA) - legally unprotected

SNA No: 6

SNA Name: Waikiekie

Site Location: 169 Clifton Road Tongaporutu

Legal Description: Mohakatino Parininihi 3A, 3B, 3C, 3D1 & 3D2 Blk III Mimi SD

DP Map No: B9/B10

SNA Value: Coastal forest adjoining Whitecliffs stewardship area which includes tawa-puriri-mahoe forest. Enhances the existing protected area to make the best example of primary coastal hardwood and podocarp-hardwood forest on the west coast of the North Island. Approximately 80ha.

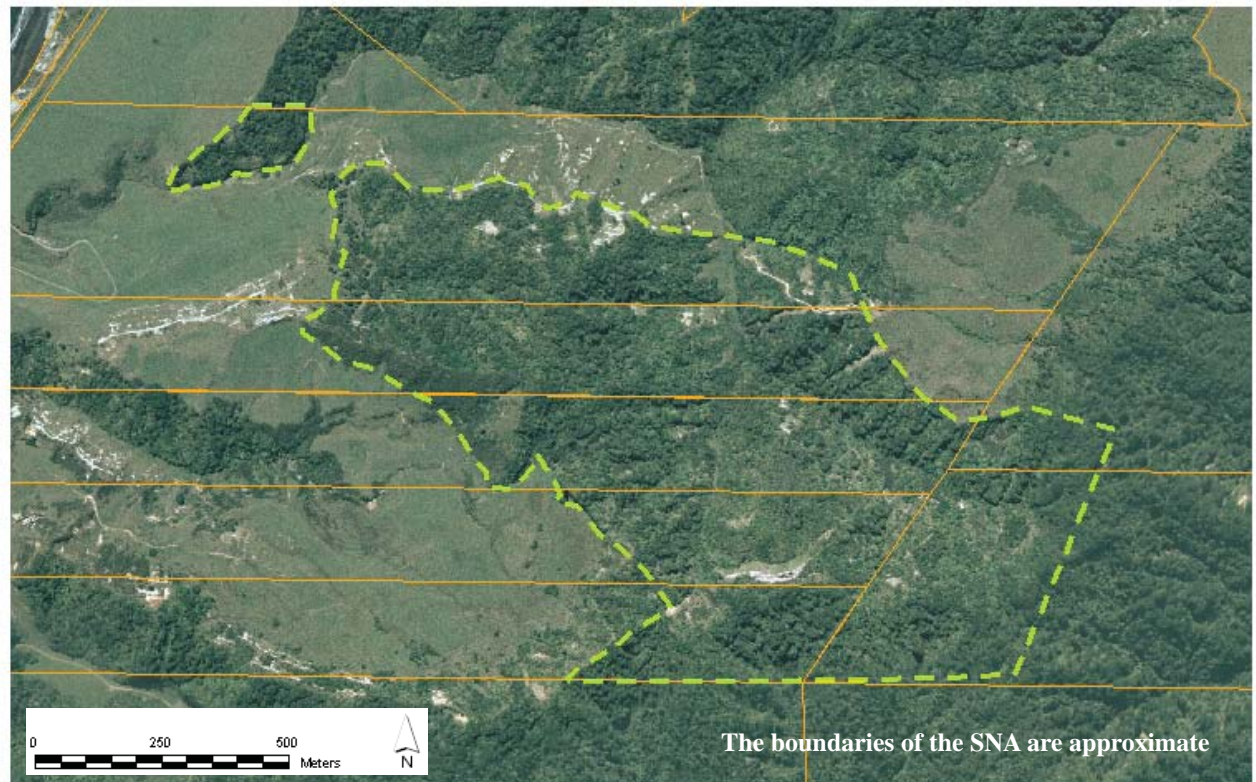

SIGNIFICANT NATURAL AREA (SNA) - legally unprotected

SNA No: 7

SNA Name: Pukatea

Legal Description: Pt Sec 2C Blk X Mimi SD; Sect 2B BLK X Mimi SD; Pt Section 29 Block I Upper Waitara SURD

DP Map No: C8/C9

SNA Value: Forested alluvial terrace steep ridges, slopes and cliffs adjacent to the Mimi River. Dominant forest types are tawa-rewarewa and pukatea forest and associated semi-coastal species include kohekohe, kawakawa, nikau and puriri, and manuka scrub. There is a plateau towards the western corner of the site above the river with three small clearings that were grazed in the past and that are now reverting to indigenous species. Also cliff vegetation with kiekie, tutu, koromiko and manuka, and *Brachyglottis turneri*, a lowland species of local distribution. The only known occurrence of *Arthropteris tenella* in the district, a fern of well-drained coastal sites. The forest and riparian vegetation provide habitat for a range of indigenous birdlife. Approximately 109ha.

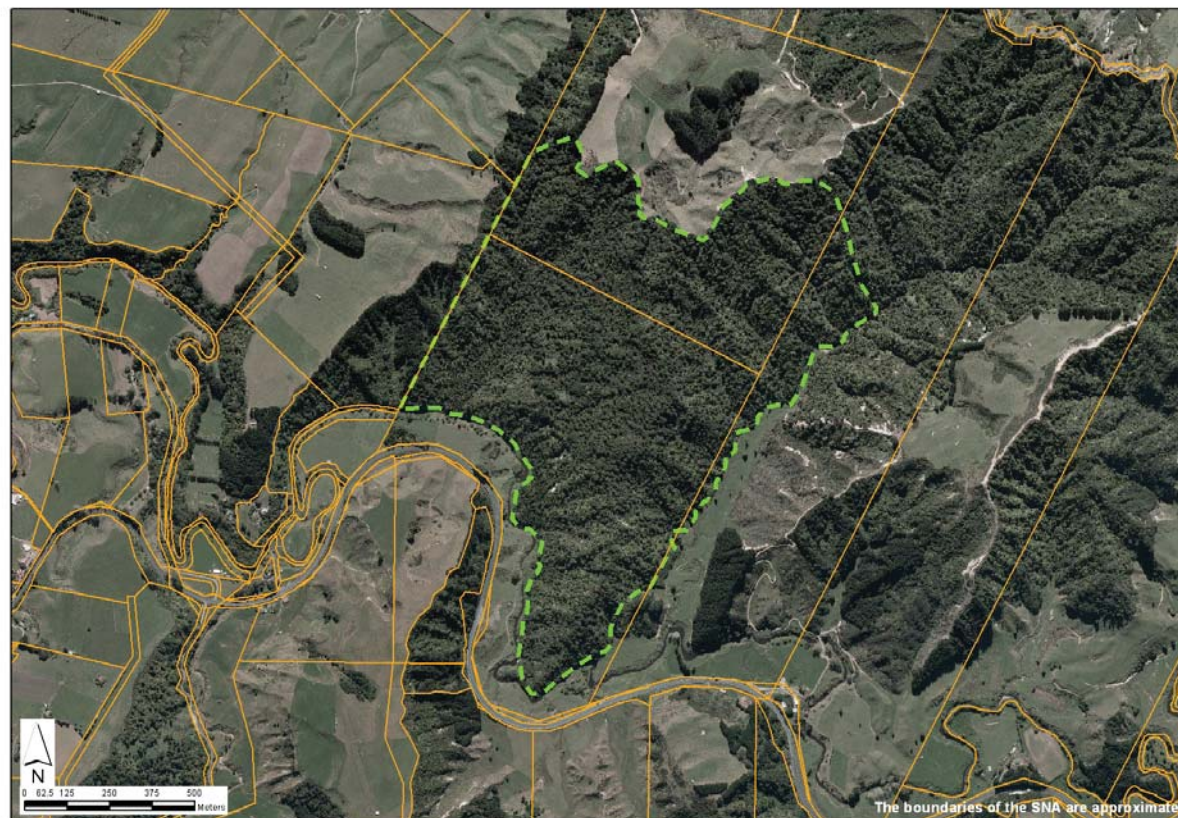

SIGNIFICANT NATURAL AREA (SNA) - legally unprotected

SNA No: 8

SNA Name: Okoki

Site Location: Okoki Road Uruti

Legal Description: Section 29 Block IV Waitara SURD; PART Urenui 7B; Pt Subdivision 2 Section 24 Block IV Waitara SURD; Section 43 Block IV Waitara SURD; Subdivision A Section 26 Block IV Waitara SURD; WHOL Urenui 7A2; Lot 1 DP 8029; WHOL Urenui 6B; PART Urenui 7B; Lot 6C2 Subdivision 3 Section 24 Block IV Waitara Survey District; Subdivision 2A Section 25 Block IV Waitara SURD; Subdivision 1 Section 25 Block IV Waitara SURD; Pt Section 42 Block IV Waitara SURD; Section 31 Block IV Waitara SURD; Subdivision 4A Section 24 Block IV Waitara SURD; Subdivision 2B Section 25 Block IV Waitara SURD; Pt Subdivision 2 Section 24 Block IV Waitara SURD; PART Urenui 7B; Section 30 Block IV Waitara SURD; Section 45 Block IV Waitara SURD

DP Map No: C8

SNA Value: Semi-coastal-lowland forest bisected by Okoki Road. Areas to the west comprise a forested ridgeline dropping steeply to the Urenui River. Areas to the east comprise steep hill country with a distinct cliff bound basin adjacent Okoki Road. The site incorporates a variety of semi-coastal forest types of high naturalness and species diversity, with tawa, puriri pukatea, rewarewa kohekohe, nikau, pate, rangiora and kawakawa being common. Some steeper areas of regenerating scrub include mamaku, manuka, kanuka, pidgeonwood and flax to form natural boundaries. A small tongue of manuka-mamaku scrub links this area with Okoki Pa Scenic and Historic Reserve. The forest and riparian vegetation provide habitat for a range of indigenous birdlife. Approximately 94ha.

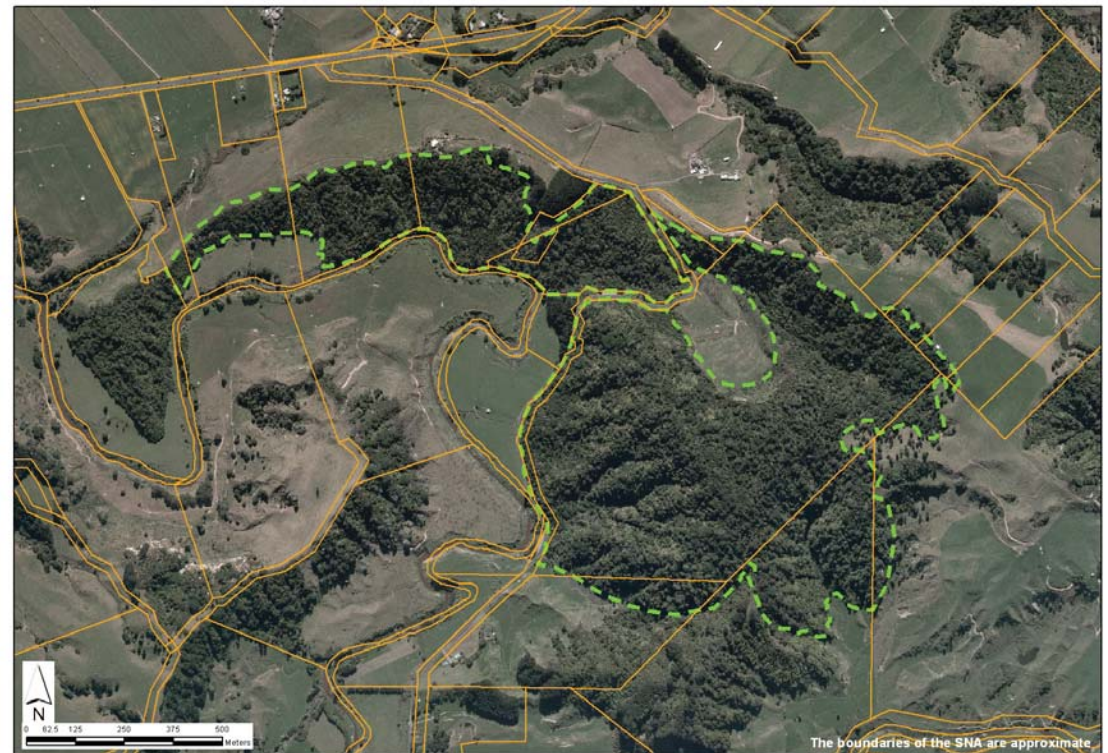

SIGNIFICANT NATURAL AREA (SNA) - legally unprotected

SNA No: 9

SNA Name: Urenui River Mouth

Site Location: Beach Road and via Whakapaki Street, Urenui

Legal Description: Lot 6 DP 13438; Lot 1 DP 15787; Lot 1 DP 19662; Lot 1 DP 20906; Lot 2 DP 361299; Pt Lot 2 DP 5904; Section 29 Block III Waitara SURD

DP Map No: C7/C8

SNA Value: Two small estuarine-coastal hillslope strips. The area flanking the Urenui River in the west consists of karaka dominant coastal forest, with scattered mamaku, ti kouka and occasional emergent rewarewa. Flax and *Machaerina sinclairii* overhang the lower bluffs. The area flanking the golf club in the east is comprised of lower stature secondary forest dominated by mahoe, mamaku, kawakawa and hangehange. Notable species include wharangi, *Fuchsia perscandens*, kowhai, *Gahnia lacera*. Remnants of what has been almost completely cleared from the uplifted marine terrace, the forest and riparian vegetation are likely to provide important habitat for a range of indigenous forest and estuarine birdlife. Approximately 3.5ha.



SIGNIFICANT NATURAL AREA (SNA) - legally unprotected

SNA No: 10

SNA Name: Waikekeho A

Site Location: 51 Moki Road Uruti

Legal Description: Pt Sec 2 Blk III Upper Waitara SD

DP Map No: C10

SNA Value: Hillslope includes hard beech-tawa forest and associates not present in adjoining scenic reserves. Also hybrids of black and hard beech, Hall's totara, *Mida salicifolia* (uncommon in the district); *Astelia trinervia* and *Lycopodium deuterodensum* near their North Island southern limits; and *Dracophyllum strictum*-dominant cliff vegetation. Provides habitat for a range of indigenous forest birdlife. Approximately 42ha.

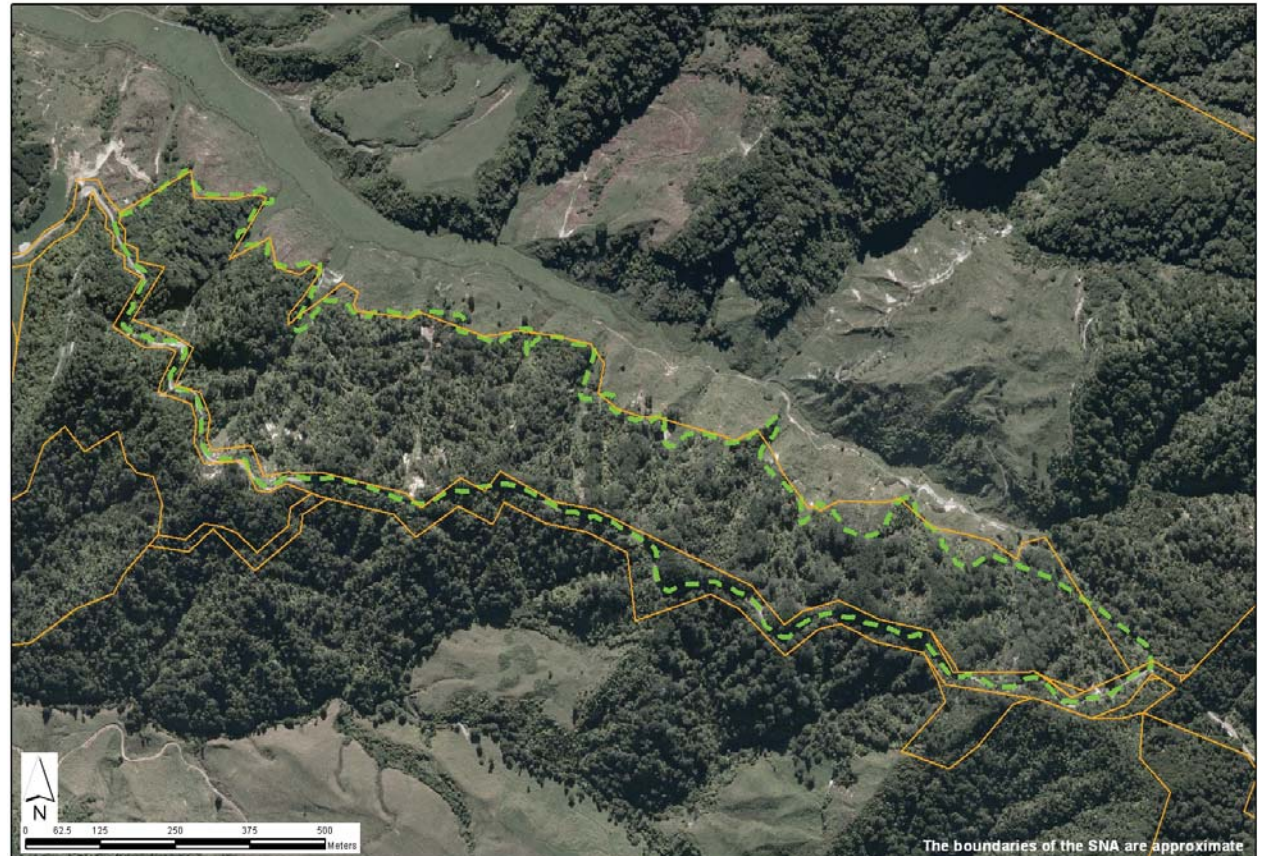

SIGNIFICANT NATURAL AREA (SNA) - legally unprotected

SNA No: 11

SNA Name: Waikekeho B

Site Location: 42 Putts Road Uruti

Legal Description: Sect I Blk VII Upper Waitara SD

DP Map No: C10/D10

SNA Value: Predominantly tawa forest interspersed with rewarewa, hinau, pukatea, rimu and miro. Includes hard beech forest and associates not present in adjoining scenic reserves. Also hybrids of black and hard beech, *Mida salicifolia* (uncommon in district); *Astelia trinervia* and *Lycopodium deuterodensum* near their North Island southern limits; and *Dracophyllum strictum*-dominant cliff vegetation. Provides habitat for a range of indigenous forest birdlife. Approximately 70ha.

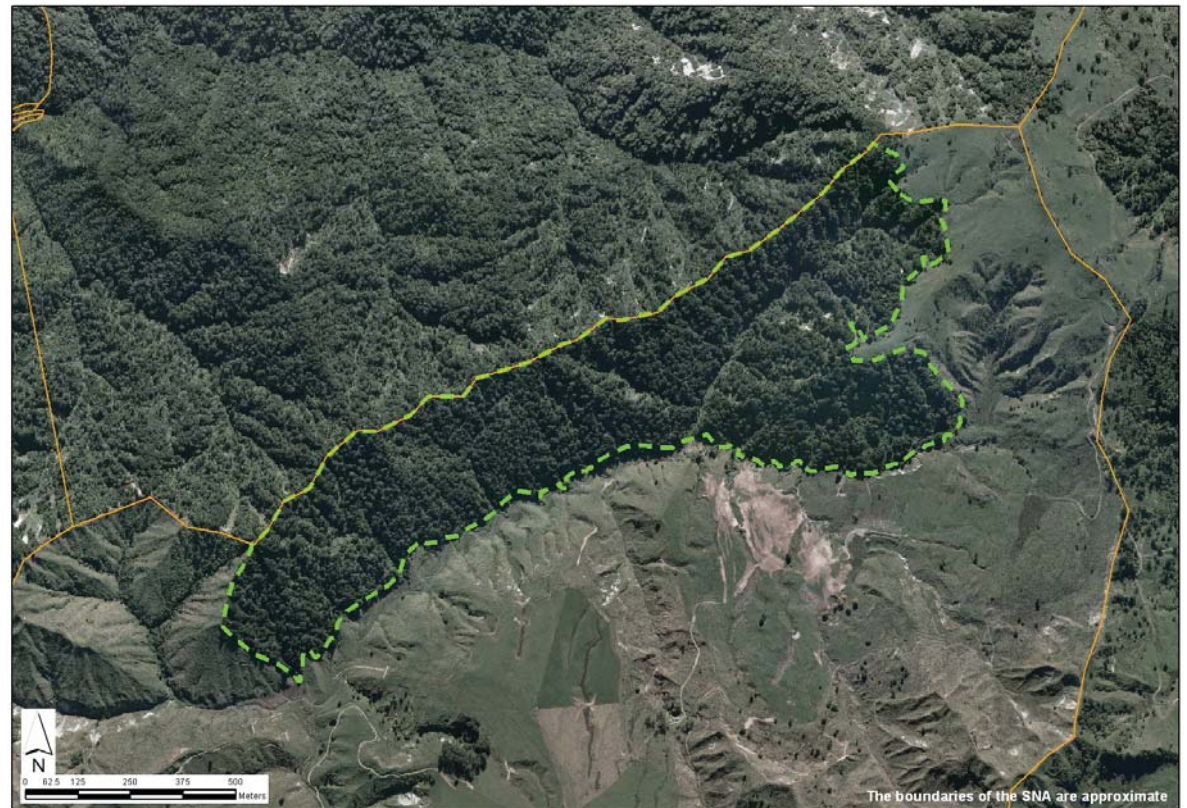

SIGNIFICANT NATURAL AREA (SNA) - legally unprotected

SNA No: 13

SNA Name: Taramouku

Site Location: 860 Mataro Road Urenui

Legal Description: PART Ngatirahiri 12; Lot 5 DP 409394

DP Map No: D7

SNA Value: Lowland forest on ridges, hill slopes and alluvial terraces adjacent the Onaero River. Vegetation types on and adjacent the valley floor include; small areas of secondary alluvial forest with kahikatea and pukatea with high naturalness; a small enclave of primary kahikatea forest representing a type now very rare in the district; raupo wetland; carex and rush wetland; and manuka wetland. Vegetation types on the ridge/hillslope areas include tawa-rewarewa-mamaku forest; mamaku-manuka scrub; and also rimu-kohekohe-pukatea forest. Provides habitat for a range of indigenous forest and riverine birdlife, and fern bird ('Declining') has been recorded at the site. The headwaters of the Onaero River provide habitat for a range of indigenous freshwater fish, including banded kokopu. Approximately 138ha.

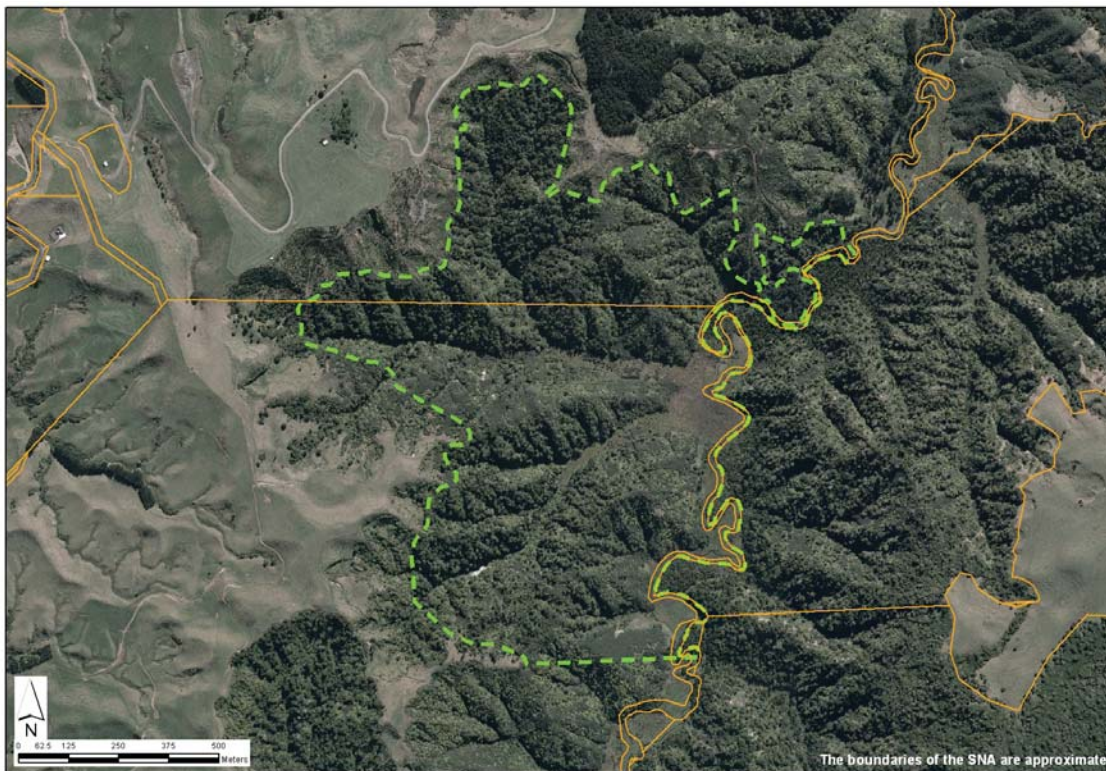

SIGNIFICANT NATURAL AREA (SNA) - legally unprotected

SNA No: 14

SNA Name: Pouiatoa

Site Location: 504 Ngatoto Road Inglewood District

Legal Description: WHOL Te Nau 1A; WHOL Te Nau 1B; WHOL Manutangihia 1C; WHOL Manutangihia 1D; Section 2 Block XIV Upper Waitara SURD

DP Map No: E9

SNA Value: Steep hill country and river terraces draining to the Waitara River. Tawa-rewarewa forest dominates the hill country, with scattered hinau, rimu, miro, matai and pukatea. On the river terraces and lower slopes well advanced stands of kanuka; dominate above lacebark, putaputaweta, ongaonga, kaikomako, ramarama and raukawa. An uncommon forest type in the district and rare on such a large scale. Connects with the Pouiatoa Conservation Area, with the Waitara River forming a natural boundary. A wide range of indigenous birdlife has been observed at the site and adjacent Waitara River, and North Island kaka, brown kiwi and bush falcon have been recorded in the adjacent Pouiatoa Conservation Area. Approximately 139ha.

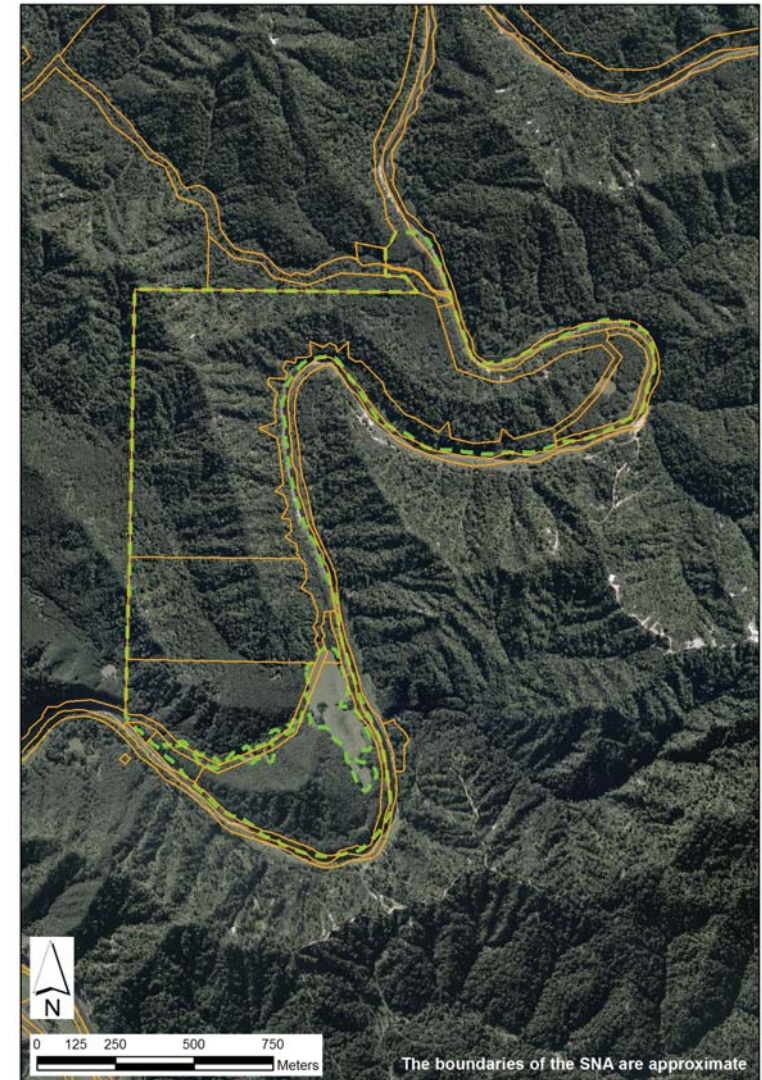

SIGNIFICANT NATURAL AREA (SNA) - legally unprotected

SNA No: 16

SNA Name: Henwood Road

Site Location: 102-330 Henwood Road Bell Block

Legal Description: Lot 1 DP 18753; Lot 1 DP 7282

DP Map No: D5

SNA Value: Semi-coastal puriri-kohekohe-tawa-rewarewa forest in good condition. Pukatea is also present adjacent a small stream running alongside. Houpara (*Pseudopanax lessonii*) (regionally uncommon) is present towards the north of the site. This forest type of the uplifted marine terrace/ring plain is now uncommon. Provides habitat for a range of indigenous forest birdlife. Approximately 2.3ha.



SIGNIFICANT NATURAL AREA (SNA) - legally unprotected

SNA No: 17

SNA Name: Carrington Road A

Site Location: Mangorei Road New Plymouth

Legal Description: Pt Section 5 Block V Egmont SURD; PT Section 128 Omata DIST; Section 135 Omata DIST; Lot 3 DP 391138; Lot 2 DP 391138; Lot 2 DP 10019; Lot 1 DP 10014; Lot 2 DP 10014; Lot 3 DP 10014; Lot 4 DP 10014; Lot 1 DP 10045; Lot 2 DP 10045; Lot 3 DP 10045; Lot 4 DP 10045; Lot 2 DP 359373; Lot 1 DP 394094; Lot 2 DP 394094

DP Map No: E3/E4

SNA Value: A large remnant on Pouakai Ring Plain which extends the range of forest types from those protected in the adjoining National Park to those of lower altitude. Kamahi forest is most prevalent, with scattered rewarewa and occasional emergent northern rata. Areas of secondary forest are more diverse with kamahi, totara, treeferns, karamu, kanono, and tutu. Important habitat and corridor for a range of native birds. Approximately 202ha.

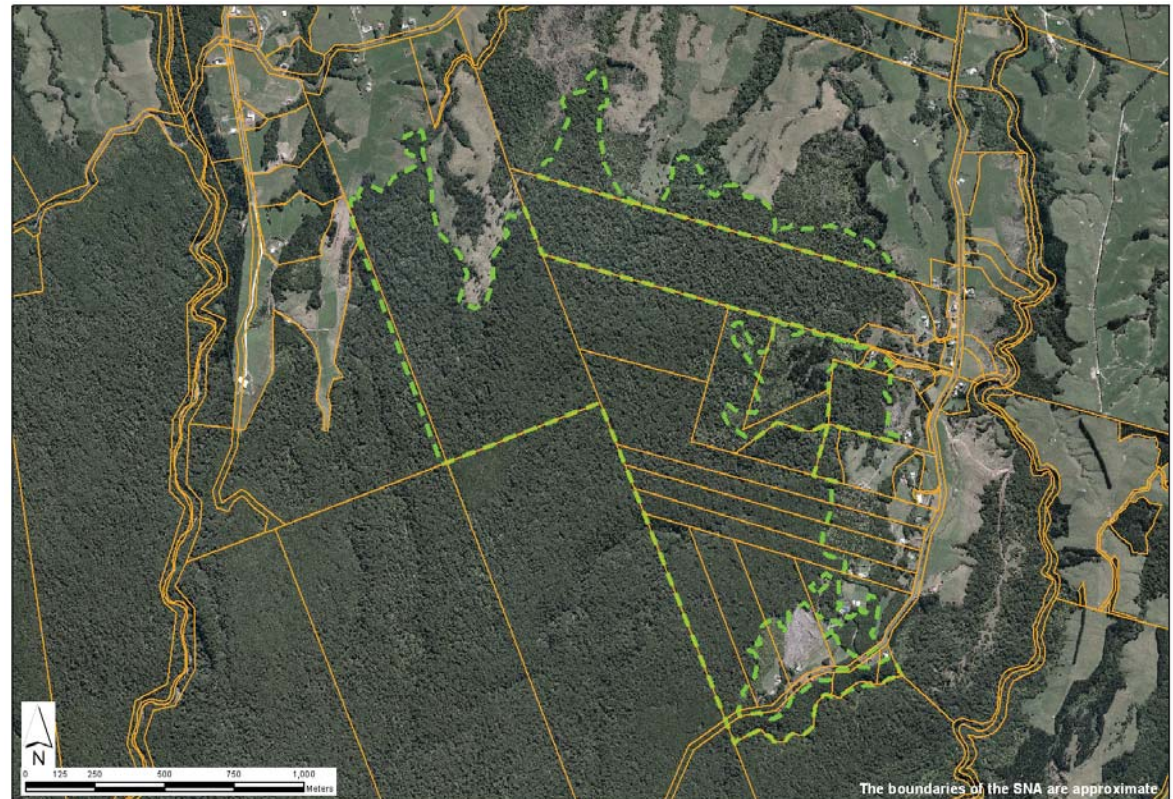

SIGNIFICANT NATURAL AREA (SNA) - legally unprotected

SNA No: 18
SNA Name: Maketawa
Site Location: 1965 State Highway 3 Inglewood District
Legal Description: Pt Sec 42, Moa Dist Blk VIII Egmont SD; Lot 1 DP 19888 Blk V Huiroa SD
DP Map No: E5/E6
SNA Value: Two discrete remnants of lowland tawa forest; adjacent the Piakau and Maketawa streams. Representative of the typical forest once widespread on the ring plain before clearance. The canopy is dominated by tawa and pukatea with hinau, rewarewa, pigeonwood, kanono and occasional northern rata. Provides habitat for a range of indigenous forest birdlife. Underlying geology is Stratford Formation and Lepperton Lahars. Approximately 9.5ha.



SIGNIFICANT NATURAL AREA (SNA) - legally unprotected

SNA No: 20
SNA Name: Barrett Road
Site Location: Barrett Road, New Plymouth
Legal Description: Lot 1 DP 19364; PART Ratapihipihi 5E3; Lot 2 DP 374986
DP Map No: E21/E22
SNA Value: Semi-coastal forest remnant on the Pouakai Ring Plain. Includes pukatea forest in the gullies and rewarewa-tawa-puriri-kohekohe forest on the hillslopes. Notable species include *Lastreopsis velutina*, a fern uncommon in Egmont Ecological District. Provides habitat for a range of indigenous forest birdlife. Approximately 9ha.

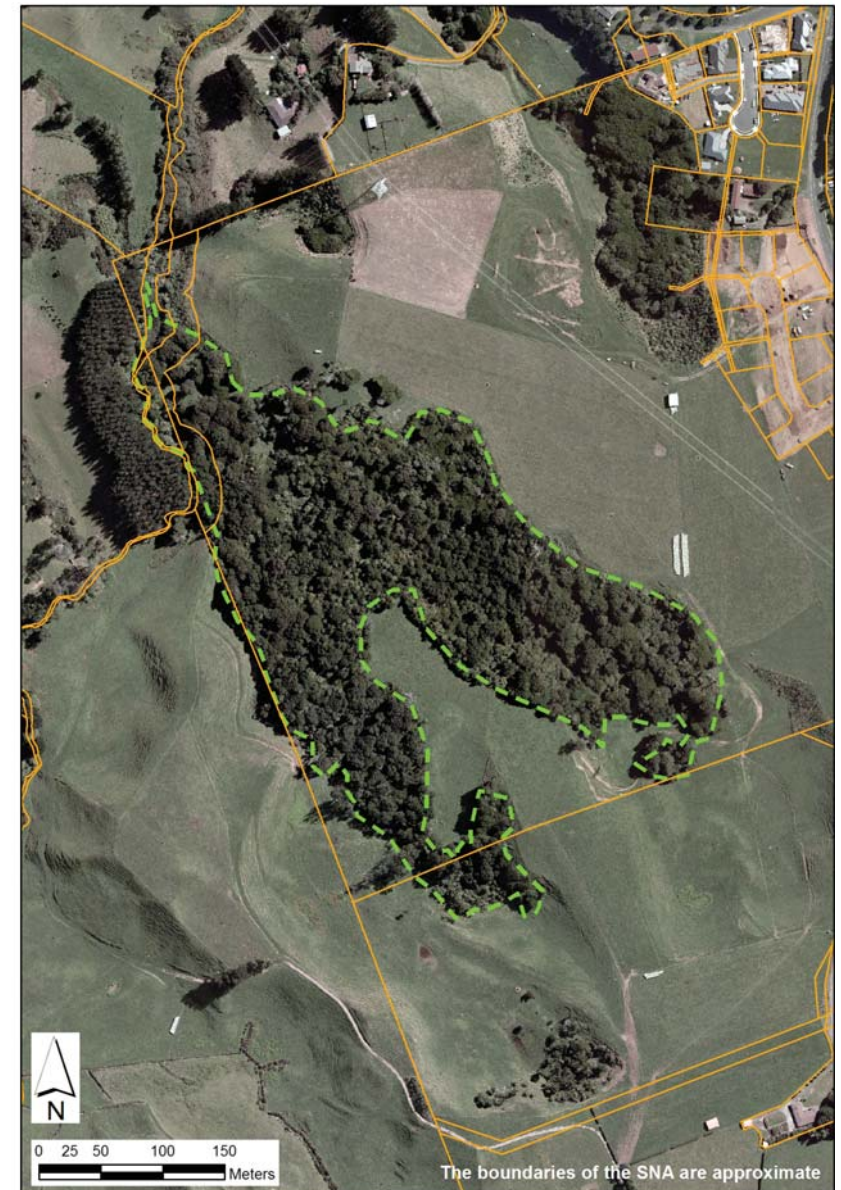

SIGNIFICANT NATURAL AREA (SNA) - legally unprotected

SNA No: 21

SNA Name: Norfolk Road

Site Location: 372 Norfolk Road Lower Inglewood District

Legal Description: Lot 1 DP 8926, Blk I Huiroa SD

DP Map No: E6

SNA Value: One of the largest and most natural remnants of lowland tawa forest on the ring plain. The forest lies on debris flow material alongside the Waitepuke Stream and minor tributary. Tawa dominates the canopy with occasional emergent rewarewa and rimu on the slopes, while pukatea increases in importance on the lower slope and in the gully. The site is well fenced and the diverse understorey is in good condition. The forest and riparian vegetation provide habitat for a range of indigenous birdlife. Approximately 6.5ha.



SIGNIFICANT NATURAL AREA (SNA) - legally unprotected

SNA No: 23
SNA Name: Alfred Road
Site Location: Alfred Road, Mangorei
Legal Description: Secs 1 and 2, Blk VI, Secs 22-24, Blk VII, Egmont SD; Lot 4 DP 20137
DP Map No: F4
SNA Value: A large remnant of previously logged swamp forest on lahar debris flow material adjoining the National Park. Predominant canopy species include kamahi and swamp maire, with smaller stands of tawa and kahikatea. Scattered hinau and miro are also present along with occasional emergent rimu, northern rata and Hall's totara. The site is distinguished by swamp maire and swamp maire-kahikatea forest with associated understorey species that can tolerate wet conditions. The site is bounded by the Waiwhakaiho and Kaiiauai rivers and extends to altitudes below the lower limits of the National Park. The forest and riparian vegetation provide habitat for a range of indigenous birdlife. Approximately 160ha.

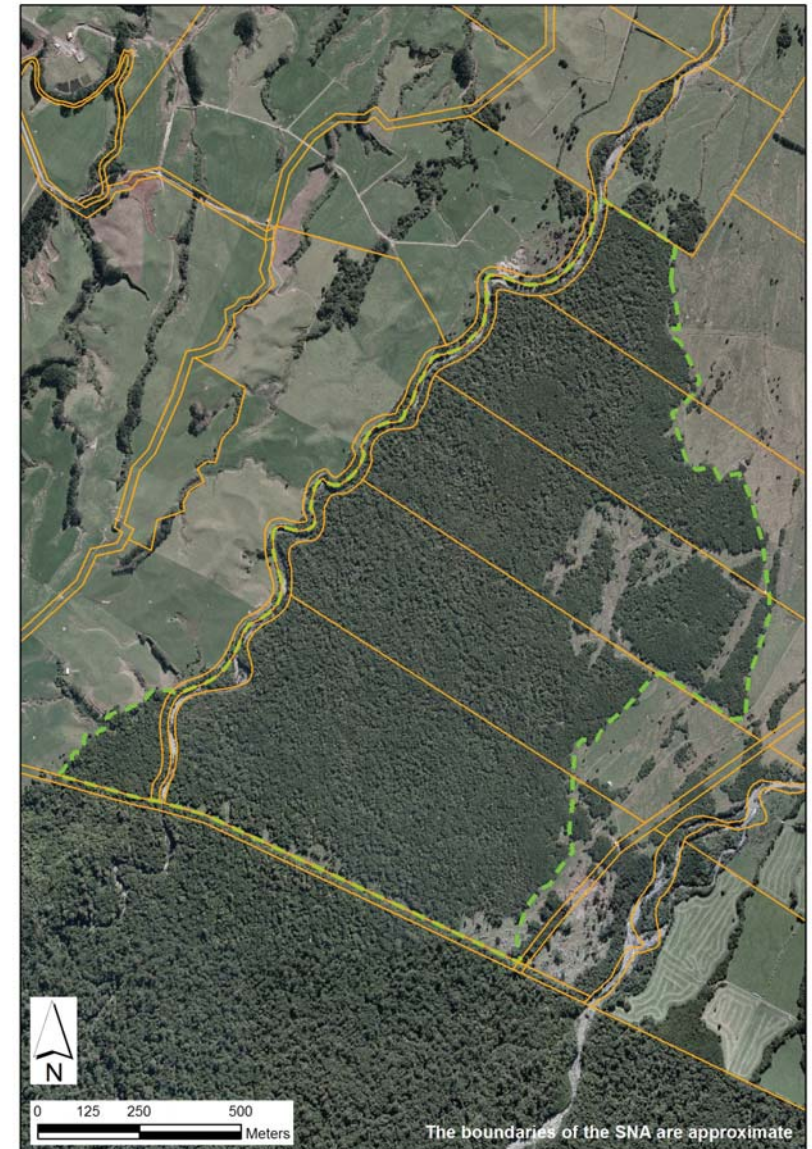

SIGNIFICANT NATURAL AREA (SNA) - legally unprotected

SNA No: 24

SNA Name: Dorset Road

Site Location: Corner of Dorset and Egmont roads, Tarurutangi

Legal Description: Lot 2 DP 18038; Section 133D Hua DIST; Section 133C2 Hua DIST; Pt Section 133E Hua DIST; Pt Section 134A Hua DIST

DP Map No: D5

SNA Value: A poorly drained hollow and adjacent sideslope on uplifted marine terrace. The swamp forest is pukatea dominant with scattered kahikatea and ti kouka. Tawa-kohekohe-puriri forest with kamahi, pigeonwood, mahoe and rimu predominates on the sideslope. The understorey includes dense supplejack, kiekie, kanono and kawakawa. A small area of Coprosma tenuicaulis/Carex sedgeland exists on the previously cleared western margin. Provides habitat for a range of indigenous forest birdlife. Approximately 5ha.



SIGNIFICANT NATURAL AREA (SNA) - legally unprotected

SNA No: 25

SNA Name: Townsend Road

Site Location: Henwood and Townsend roads, Bell Block

Legal Description: Pt Sec 41, Hua Dist, Blk VI, Paritutu SD

DP Map No: D5

SNA Value: Semi-coastal forest remnant on uplifted marine terrace. Pukatea forest with scattered kahikatea and ti kouka in the gully, with kohekohe-puriri forest on the drier upper slopes. Other species include kamahi, rimu, pigeonwood and mahoe with a dense understorey of supplejack, kanono, kawakawa and kiekie. Provides habitat for a range of indigenous forest birdlife. Approximately 9ha.



SIGNIFICANT NATURAL AREA (SNA) - legally unprotected

SNA No: 26

SNA Name: Tarurutangi

Site Location: 158-244 Lower King Road Tarurutangi

Legal Description: Pt Sec 10 Tarurutangi Dist

DP Map No: D5

SNA Value: Secondary semi-coastal swamp forest in a poorly drained hollow on uplifted marine terrace. Good regeneration including kahikatea. Approximately 4ha.



Updated March 2008 (update 3y)

SIGNIFICANT NATURAL AREA (SNA) - legally unprotected

SNA No: 28
SNA Name: Tariki
Site Location: 2401 State Highway 3 Inglewood District
Legal Description: Lot 2 DP 17083, Blk V Huiroa SD
DP Map No: F6
SNA Value: Primary tawa forest in the lowland zone on debris flows and in excellent condition. Other canopy species include occasional rewarewa, hinau and rimu, with kamahi, makomako, mahoe and fuscia on the periphery and stream margins. Sub-canopy includes treeferns, pigeonwood, kanono, pate and kiekie. A small remnant of a forest type that was once extensive on the Egmont Ring Plain. Provides habitat for a range of indigenous forest birdlife. Approximately 7ha.



SIGNIFICANT NATURAL AREA (SNA) - legally unprotected

SNA No: 29

SNA Name: Surrey Hill Road

Site Location: 140-204 Kirihau Road Omata

Legal Description: Lot 4 DP 1475, Blk I, Egmont SD; Lot 6 DP 1475, Blk I, Egmont SD; Sect 7 Oakura Dist

DP Map No: E3

SNA Value: Tawa-pukatea forest between the National Park on the Kaitake Range and the Oakura River. Includes a range of associations to the riparian vegetation of the river edge forming a natural boundary. Approximately 20ha.

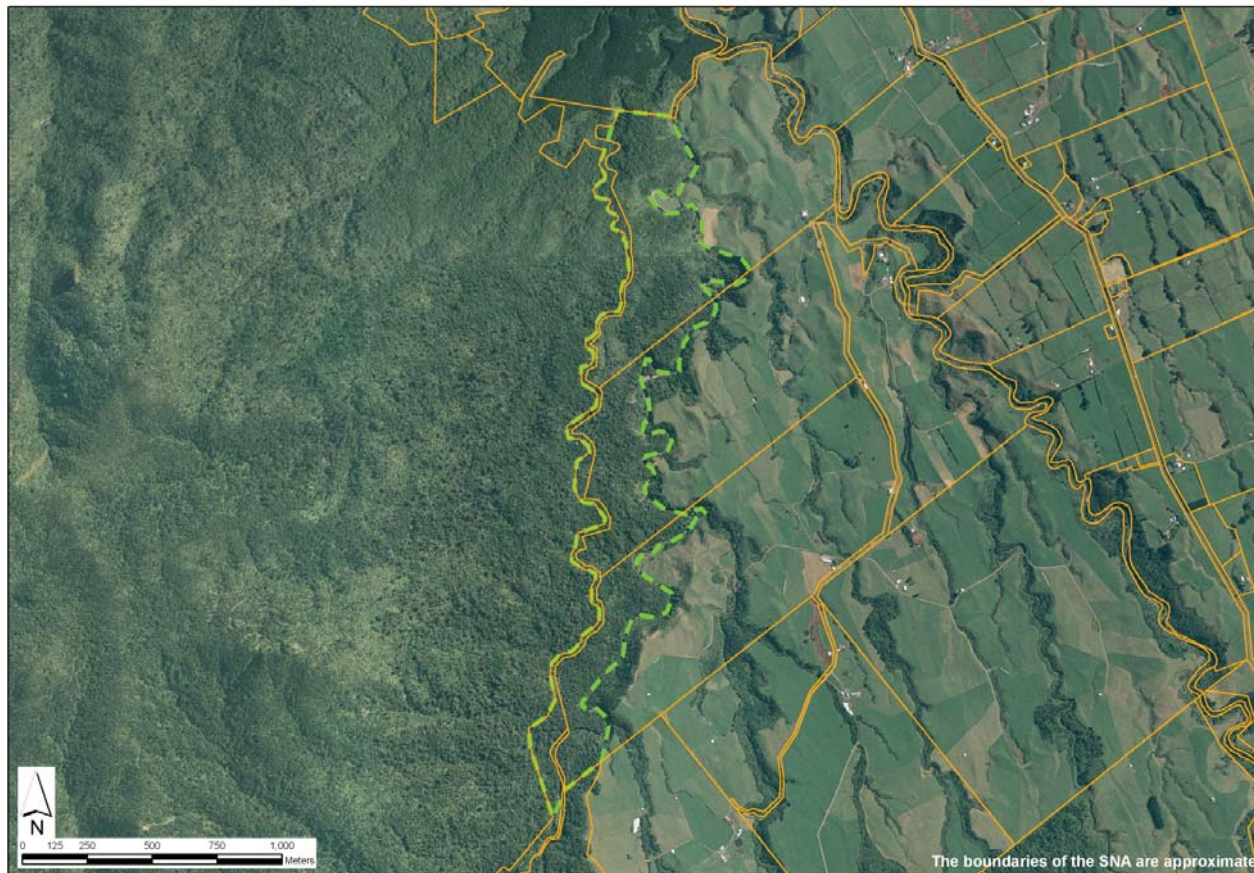

Updated June 2009 (update 4k)

SIGNIFICANT NATURAL AREA (SNA) - legally unprotected

SNA No: 31

SNA Name: Carrington Road B

Site Location: 612-614 Carrington Road New Plymouth

Legal Description: Lot 2 DP 5396, Blk V, Egmont SD; Sect 3, Blk I, Egmont SD; Sect 7 BLK V Egmont SD

DP Map No: E3

SNA Value: A forest remnant on the lower slopes of the Pouakai Range. Previously logged, the area is dominated by kamahi with occasional emergent rata. A small area of second growth kamahi forest and manuka scrub occur on the margins. This area will regenerate to include species of lower altitude such as tawa flax providing a lower altitudinal variant of vegetation as well as important bird habitat. Approximately 100ha.



The boundaries of the SNA are approximate



SIGNIFICANT NATURAL AREA (SNA) - legally unprotected

SNA No: 32

SNA Name: Saunders Road

Site Location: Saunders Road Okato

Legal Description: Secs 6 & 7, Blk XI, Cape SD; Pt Sec 12, Blk XI, Cape SD; Pt Sec 13, Blk XI, Cape SD

DP Map No: F2/F3

SNA Value: A large remnant of previous logged forest on debris flows adjoining the National Park. With succession this area will regenerate to include a greater range of species, including species such as tawa that do not grow at higher altitudes. Important bird habitat particularly in winter months. Approximately 80ha.

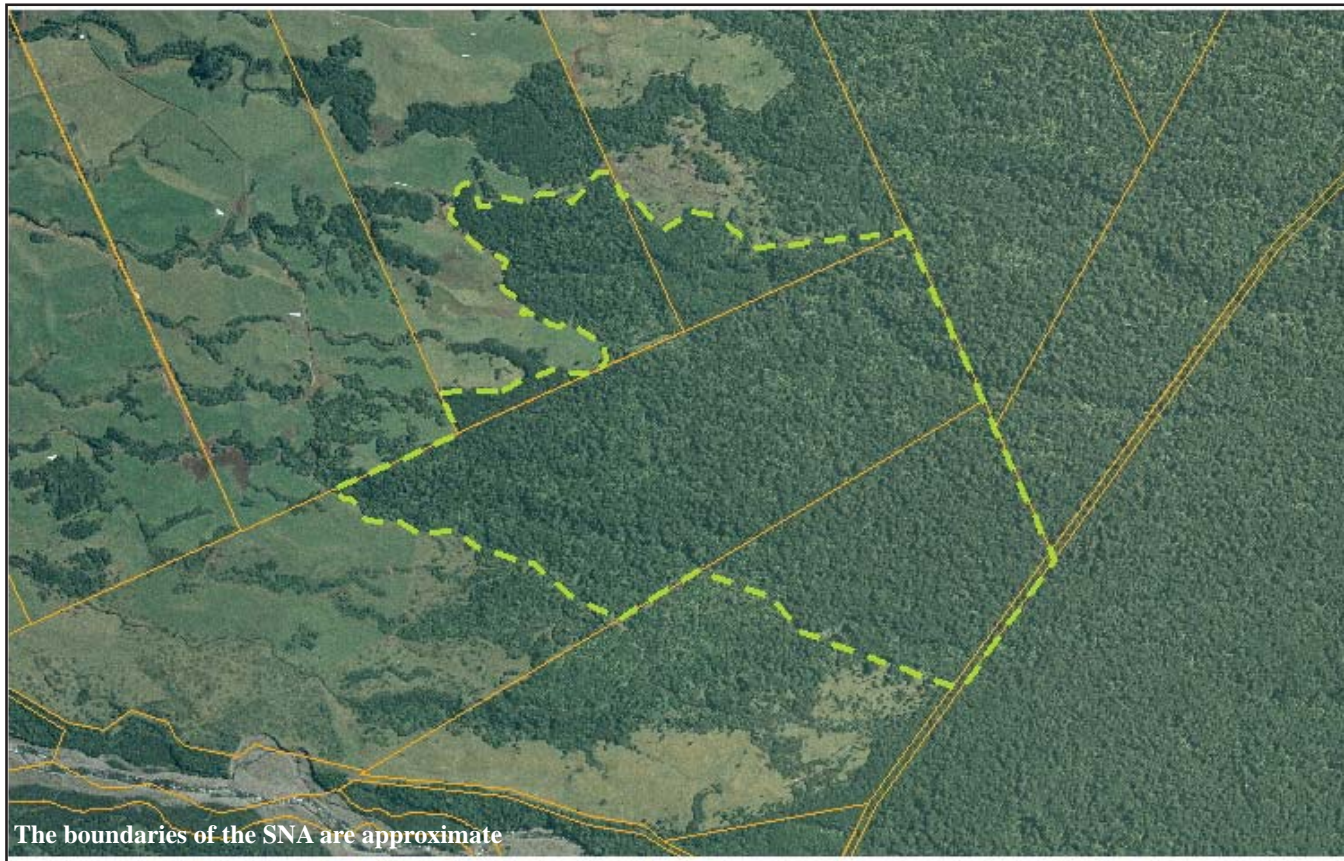

Table 21.3 SIGNIFICANT NATURAL AREAS on private property that are legally protected

Valuation Number	Property Id	Street:	Town:	Legal Description	Protection Description
11500/015.00	4	4949 Mokau Road	NORTH TARANAKI	A & B on DP 17074 Block IV Tainui SD and Blk VII Mokau SD	Conservation Covenant
11500/161.00	195	1050 Kiwi Road	URUTI	A on DP 17108 Block XIII Mimi SD	Conservation Covenant
11510/067.00	281	671 Kiwi Road	URUTI	A on DP 17109 Block XIII Mimi SD	Conservation Covenant
11510/095.00	293	788 Moki Road	WAITARA DISTRICT	A on DP 17133 Block IV Upper Waitara SD	Conservation Covenant
11510/098.00A	73179	Kiwi Road	URUTI	A on DP 17132 Block III Upper Waitara SD	Conservation Covenant
11510/096.00A	73175	Kiwi Road	URUTI	A on DP 17063 Block III Upper Waitara SD	Conservation Covenant
11790/164.02B	67527	Mangaone Road	INGLEWOOD DISTRICT	Lot 1 DP 18852	Conservation Covenant
11631/085.00	5802	Weld Road Upper	OKATO	A on DP 16334 Block III Cape SD	Conservation Covenant
11632/172.00A	6202	Albion Road	OKATO	A on DP 17484	Open Space Covenant
11631/144.00	5887	Carrington Road	NEW PLYMOUTH	A & B on DP 15797	Open Space Covenant
11631/144.00B	5889	Carrington Road	NEW PLYMOUTH	A & B on DP 15797	Open Space Covenant
11631/151.00	5893	Carrington Road	NEW PLYMOUTH	A & B on DP 16028	Open Space Covenant
11610/173.00A	5199	Carrington Road	NEW PLYMOUTH	A, B & C on DP 14344, A, B & C on DP 15841	Open Space Covenant
11610/345.01	5473	Mangorei Road	NEW PLYMOUTH	H on DP 313600	Protected Private Land
11610/345.03	5475	Mangorei Road	NEW PLYMOUTH	B on DP 368344	Protected Private Land
11641/214.01	6391	Clearview Road	MANGOREI	Lot 1 DP 16060	Open Space Covenant
11641/355.00	6569	Dorset Road	NEW PLYMOUTH	Secs 133B and 133C1 Hua Dist Blk VI Paritutu SD	Open Space Covenant
11641/175.03	102041	Henwood Road	BELL BLOCK	Pt Lot 3 DP 335858	Open Space Covenant
11641/181.01	71238	Henwood Road	BELL BLOCK	Pt Lot 1 DP 15328 Area A	Open Space Covenant
11641/180.00	6354	Henwood Road	BELL BLOCK	Pt Lot 1 DP 10955 Area B	Open Space Covenant
11641/179.00	6353	Henwood Road	BELL BLOCK	Pt Lot 3 DP 21153 Area A	Open Space Covenant
11520/335.00A	63947	Hickman Road	URENUI	H on DP 18000	Open Space Covenant
11520/333.00A	30923	Hickman Road	URENUI	G on DP 18000	Open Space Covenant
11610/251.01A	67886	Hurworth Road	FRANKLEY	A on DP 13118	Open Space Covenant
11520/336.00A	65135	Kaipikari Road	URENUI	B on DP 18000	Open Space Covenant
11520/331.01A	30925	Kaipikari Road	URENUI	D on DP 18000	Open Space Covenant
11520/331.00A	63547	Kaipikari Road	URENUI	F on DP 18000	Open Space Covenant

Valuation Number	Property Id	Street:	Town:	Legal Description	Protection Description
11520/332.00A	30927	Kaipikari Road	URENUI	C on DP 18000	Open Space Covenant
11810/216.00	027991	Kupara Road	INGLEWOOD DISTRICT	A on DP 6082	Open Space Covenant
11641/304.02	098157	Lower King Road	BELL BLOCK	Pt Lot 2 DP 314875	Open Space Covenant
11810/218.00A	27995	Mana Road	INGLEWOOD DISTRICT	A on DP16432	Open Space Covenant
11500/023.00	13	Mohakatino Road	NORTH TARANAKI	B on DP 355935	RMA Consent Notice
11500/040.03	070675	Mohakatino Road	URUTI	Lot 1 DP 19201	Nga Whenua Rahui
11500/023.01	102676	Mokau Road SH3	NORTH TARANAKI	A on DP 355935	RMA Consent Notice
11500/030.00	22	Mokau Road SH3	NORTH TARANAKI	Pt Mohakatino Parininihi 1CWest3A1	Nga Whenua Rahui
11500/064.00	50	Mokau Road SH3	NORTH TARANAKI	G, H, J & K on DP 357018	RMA Consent Notice
11500/064.04	103889	Mokau Road SH3	NORTH TARANAKI	F & I on DP 357018	RMA Consent Notice
11500/091.00A	74	Mokau Road SH3	NORTH TARANAKI	A, B & C on DP 16866	Open Space Covenant
11510/005.00A	216	Mokau Road SH3	NORTH TARANAKI	A & B on DP 16228	Open Space Covenant
11510/005.00B	217	Mokau Road SH3	NORTH TARANAKI	C on DP 16229	Open Space Covenant
11510/112.00A	308	Moki Road	URUTI	A & B on DP 17312	Open Space Covenant
11530/160.00	921	Ohanga Road	WAITARA	A & B on DP 19474	Open Space Covenant
11642/390.00A	71268	Richmond Road	WAITARA DISTRICT	A on DP 18948	Open Space Covenant
11631/001.00	5678	South Road	OAKURA	A on DP 19472	Open Space Covenant
11631/060.00	5745	Surrey Hill Road	OAKURA	Pt Lot 1 DP 16359	Open Space Covenant
11520/200.03	63543	Takiroa Street	URENUI	A on DP 18192	Open Space Covenant
11820/087.00	28091	Toro Road	INGLEWOOD DISTRICT	Sec 23 Blk IV Huiroa SD	Open Space Covenant
11641/189.03	95574	Townsend Road	BELL BLOCK	Pt Lot 3 DP 20850 Area 1	Open Space Covenant
11510/106.00A	30921	Uruti Road	URUTI	A on DP 17923	Open Space Covenant
11631/117.00A	29849	Weld Road Lower	OKATO	A & B on DP 14460	Open Space Covenant
11632/194.00A	6229	Carrington Road	NEW PLYMOUTH	A on DP 16576 Block XI Cape SD Secs 10 & 11	Protected Private Land
11642/519.00A	7423	Manutahi Road	LEPPERTON / INGLEWOOD	A on DP 16434 Block VII Paritutu SD	Protected Private Land
11800/266.00B	27583	Mountain Road SH3A	WAITARA DISTRICT	A & B on DP 16330 Block VIII Egmont SD	Protected Private Land
11540/214.00	1180	Tikorangi Road	URENUI	A & B on DP 16343 Block X, Waitara SD	Protected Private Land
11771/001.04F	24400	Centennial Drive	NEW PLYMOUTH	Lots 3 and 4 DP20912 – areas shown as A, B, C on covenant	Open Space Covenant

Valuation Number	Property Id	Street:	Town:	Legal Description	Protection Description
11641/373.00	6592	Smart Road	NEW PLYMOUTH	Lot 2 DP 14181 & Subdvn of Pt Sec J Hua & Waiwakaiho Hun Blk X Paritutu SD	Open Space Covenant
11641/362.00	6581	Umutekai Road	NEW PLYMOUTH	Secs 275 & 278, SO 11067, Hua and Waiwakaiho Hun, Blk VI, Paritutu SD	Open Space Covenant
11641/364.01	64871	Umutekai Road	NEW PLYMOUTH	Lot 2 DP 18765, Blk VI, Paritutu SD	Open Space Covenant
11642/281.00	7147	York Road	NEW PLYMOUTH	Lot 1 DP 12532, Blk IX, Waitara SD	Open Space Covenant
11790/051.00	26945	York Road	NEW PLYMOUTH	Pt Sec 158, Huirangi District, Blk XIII, Waitara SD	Open Space Covenant
11790/039.00	26932	York Road	NEW PLYMOUTH	Pt Sec 164, Huirangi District, Sec 21, Blk XIII, Waitara SD	Open Space Covenant
11642/282.00	7148	York Road	NEW PLYMOUTH	Secs 153, Huirangi District, Blk IX, Waitara SD	Open Space Covenant
11790/050.00	26944	York Road	NEW PLYMOUTH	Pt Sec 151, Huirangi District, Blk XIII, Waitara SD	Open Space Covenant
11800/210.00	27510	Dudley Road	NEW PLYMOUTH	Pt Sec 19, Blk VII, Egmont SD	Open Space Covenant

